

ABELL SURVEYING & MAPPING

1140 SEQUOIA STREET • DELAVAN, WISCONSIN 53115
262-728-6737

HERMAN STREET

6' 6"

6'

NOTE: LOCATION OF DRIVEWAY IS
APPROXIMATE DUE TO SNOW
COVER ON DATE OF SURVEY.

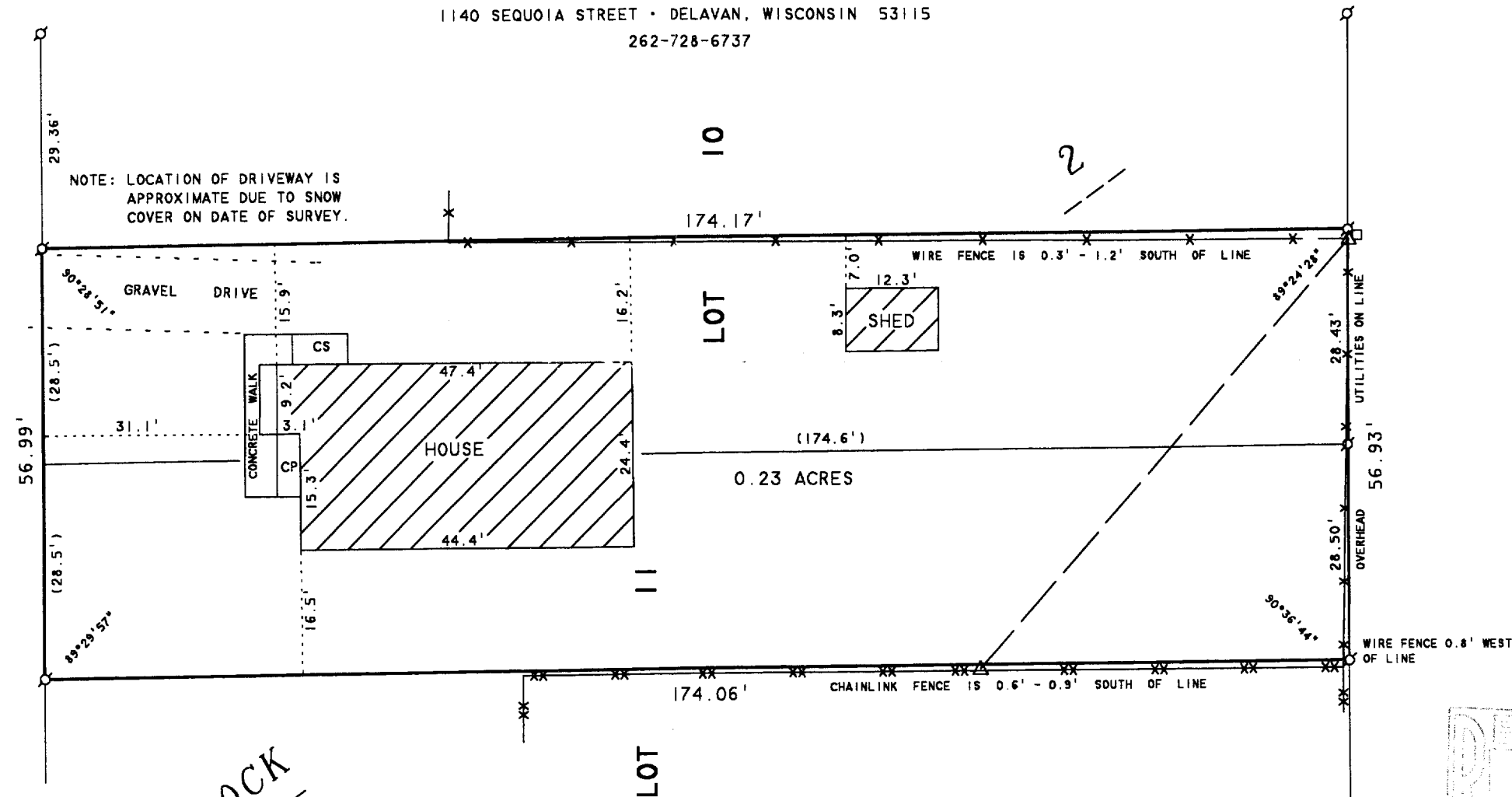

BLOCK 2

PLAT OF SURVEY OF

THE SOUTH 1/2 OF LOT 10 AND THE NORTH 1/2 OF LOT 11,
BLOCK 2, FAIRVIEW HEIGHTS, LOCATED IN THE CITY OF
DELAVAN, WALWORTH COUNTY, WISCONSIN.

SCALE 1"=20'

LEGEND

- - IRON PIPE FOUND
- CP - CONCRETE PORCH
- CS - CONCRETE STOOP
- - OVERHEAD UTILITY LINES
- △ - UTILITY POLE
- - UTILITY PED
- - WIRE FENCE
- - CHAINLINK FENCE
- () - RECORDED AS

ORDERED BY: RASMUSSEN LAW OFFICE
113 KENOSHA STREET
P.O. BOX 250
WALWORTH, WI 53184

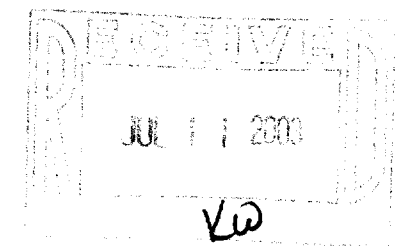

I HEREBY CERTIFY THAT I HAVE SURVEYED THE ABOVE DESCRIBED PROPERTY AND THAT THE ABOVE MAP IS A TRUE REPRESENTATION THEREOF AND SHOWS THE SIZE AND LOCATION OF THE PROPERTY, ITS EXTERIOR BOUNDARIES, THE LOCATION OF ALL VISIBLE STRUCTURES AND DIMENSIONS OF ALL PRINCIPAL BUILDINGS THEREON, BOUNDARY FENCES, APPARENT EASEMENTS, ROADWAYS AND VISIBLE ENCROACHMENTS, IF ANY, TO THE BEST OF MY KNOWLEDGE AND BELIEF.

THIS SURVEY IS MADE FOR THE USE OF THE PRESENT OWNERS OF THE PROPERTY, AND ALSO THOSE WHO PURCHASE, MORTGAGE, OR GUARANTEE THE TITLE THERETO WITHIN ONE (1) YEAR FROM DATE HEREON.

David F. Abell

DAVID F. ABELL
WISCONSIN REGISTERED LAND SURVEYOR, S-1596

March 7, 2003

DATE: March 7, 2003 JOB NUMBER - 03026
NOTE: THIS IS NOT A CERTIFIED COPY UNLESS SEALED.

002-2144

XFH-14A